



MONTHLY MEMBERSHIP PROGRESS REPORT

District 13 OH1

Results as of: 06/30/2019

GMT: CINDY GREGG

LOCATION OHIO

GMT CA

| Clubs | | | |
|-----------------------|---------------|-----------|---------------|
| RESULTS FOR 2018-2019 | | | |
| QUARTER | NEW CLUB GOAL | NEW CLUBS | DROPPED CLUBS |
| JULY/AUG/SEPT | 0 | 0 | 0 |
| OCT/NOV/DEC | 0 | 0 | 0 |
| JAN/FEB/MAR | 1 | 0 | 1 |
| APR/MAY/JUNE | 0 | 0 | 0 |

| Members | | | |
|-----------------------|------------------------|----------------------|--|
| RESULTS FOR 2018-2019 | | | |
| QUARTER | MEMBER GROWTH NET GOAL | MEMBER GROWTH ACTUAL | DROPPED MEMBERS ACTUAL (including transfers) |
| JULY/AUG/SEPT | 10 | 24 | 33 |
| OCT/NOV/DEC | 10 | 28 | 23 |
| JAN/FEB/MAR | 25 | 21 | 43 |
| APR/MAY/JUNE | 5 | 28 | 32 |

GOALS AND ACTUAL NEW CLUBS CUMULATIVE



GOALS AND ACTUAL MEMBERS CUMULATIVE

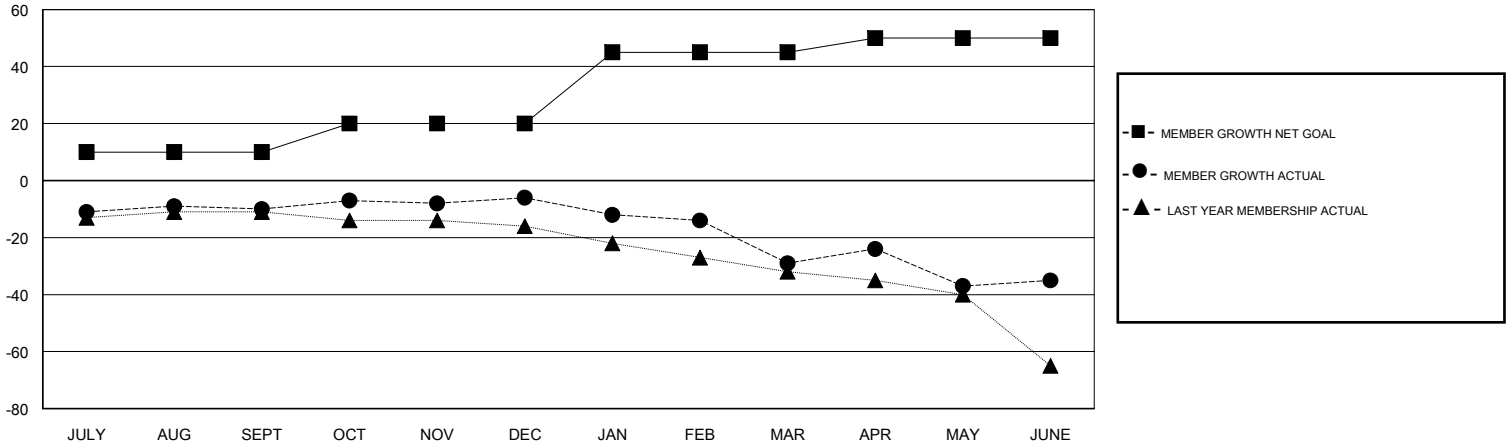

| | | | |
|------------------|---|--|----------------|
| DROPPED CLUBS: 1 | 34 CLUBS OF 58 ADDED 1 OR MORE NEW MEMBERS | <u>GENDER DISTRIBUTION</u> | |
| DROPPED MEMBERS | | MALE | 1,293 (79.42%) |
| DECEASED 21 | CLICK HERE FOR CUMULATIVE MEMBERSHIP DATA | FEMALE | 335 (20.58%) |
| CLUB CANCELLED 8 | | Women Percentage Fiscal Year Goal: 25% | |
| OTHER 102 | | TOTAL FAMILY UNIT MEMBERS | 272 |
| TOTAL 131 | | FAMILY MEMBERS PAYING HALF DUES | 139 |